Clairemont High School

Academy of Health & Medical Sciences Presents...

FROM SUGAR TO HEROIN

Preventing Substance Use In Our Community

MAY 21, 2025

CLAIREMONT HIGH SCHOOL (CAFETERIA)

4150 UTE DR, SAN DIEGO, CA 92117

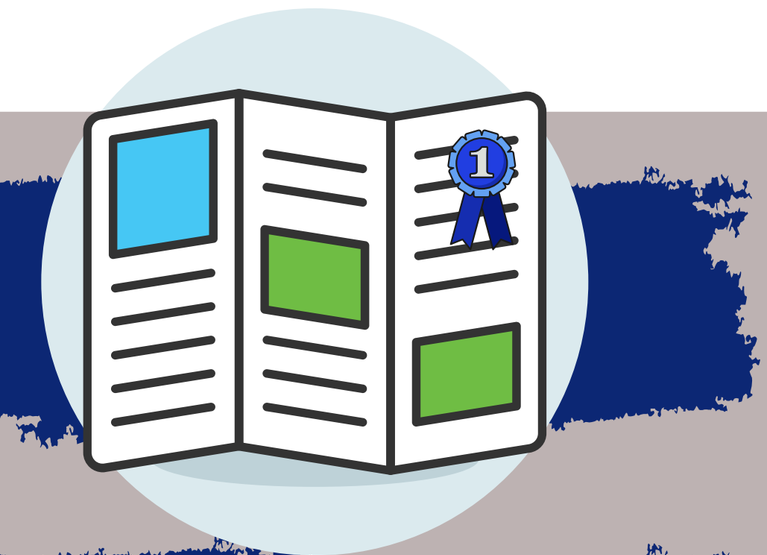

Gallery Walk (throughout the school day)

Walk and talk to students within the Academy of Health & Medical Sciences as they present their research projects and demonstrate the impact substances have on individuals and on public health & safety. **(Panelist will judge student projects from 11:30am-1:00pm)**

Panel Discussion (1:02pm-2:16pm)

Student leaders within the Academy of Health & Medical Sciences will lead a panel discussion with experts in the field of public health.

Connecting to Resources

Youth and adults will gain a knowledge of accessible resources related to substance use prevention & treatment along with mental health & wellness.

The Sugar to Heroin project is a partnership between Clairemont High School's Academy of Health and Medical Sciences and SAY San Diego's North City Prevention Coalition (NCPC) which is funded by the County of San Diego Health and Human Services Agency.

Questions?
Please contact Stacy Chiles
schiles@saysandiego.org

SAY San Diego
Social Advocates for Youth

NorthCity
Prevention Coalition

County of San Diego
Health and Human Services Agency

LIVE WELL SAN DIEGO